

Patient report

Bio-Rad DATE: 02/21/2019
D-10 TIME: 07:48 AM
S/N: #DJ4I016123 Software version: 4.20-2
Sample ID: 10358808
Injection date 02/21/2019 06:27 AM
Injection #: 32 Method: HbA1c
Rack #: --- Rack position: 2

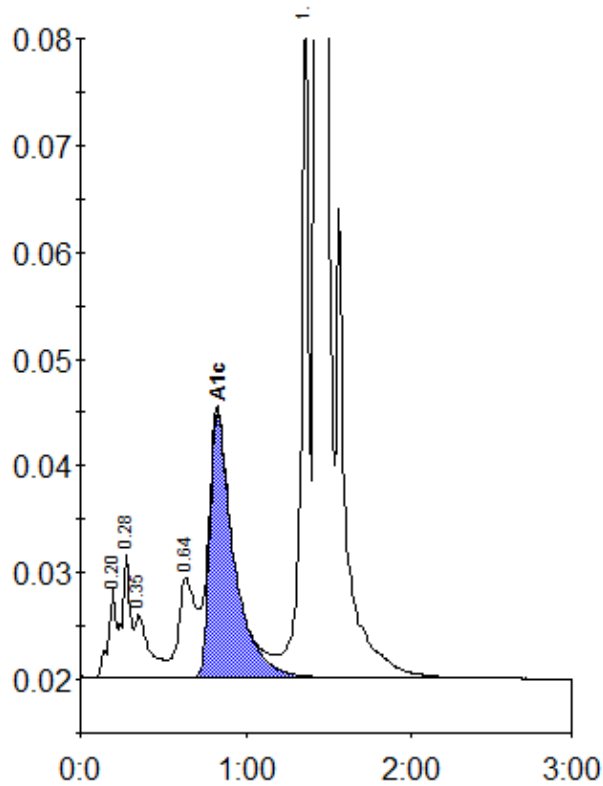

Peak table - ID: 10358808

Peak	R.time	Height	Area	Area %
A1a	0.20	8258	27323	0.9
A1b	0.28	11467	39430	1.4
Unknown	0.35	5859	35691	1.2
LA1c/CHb-1	0.64	9377	67519	2.3
A1c	0.83	24851	251442	11.3
P3	1.36	64596	201517	7.0
A0	1.43	783439	2265073	78.4
Total Area:		2887994		

Concentration:	%
A1c	11.3